trp1

Baggy Trousers
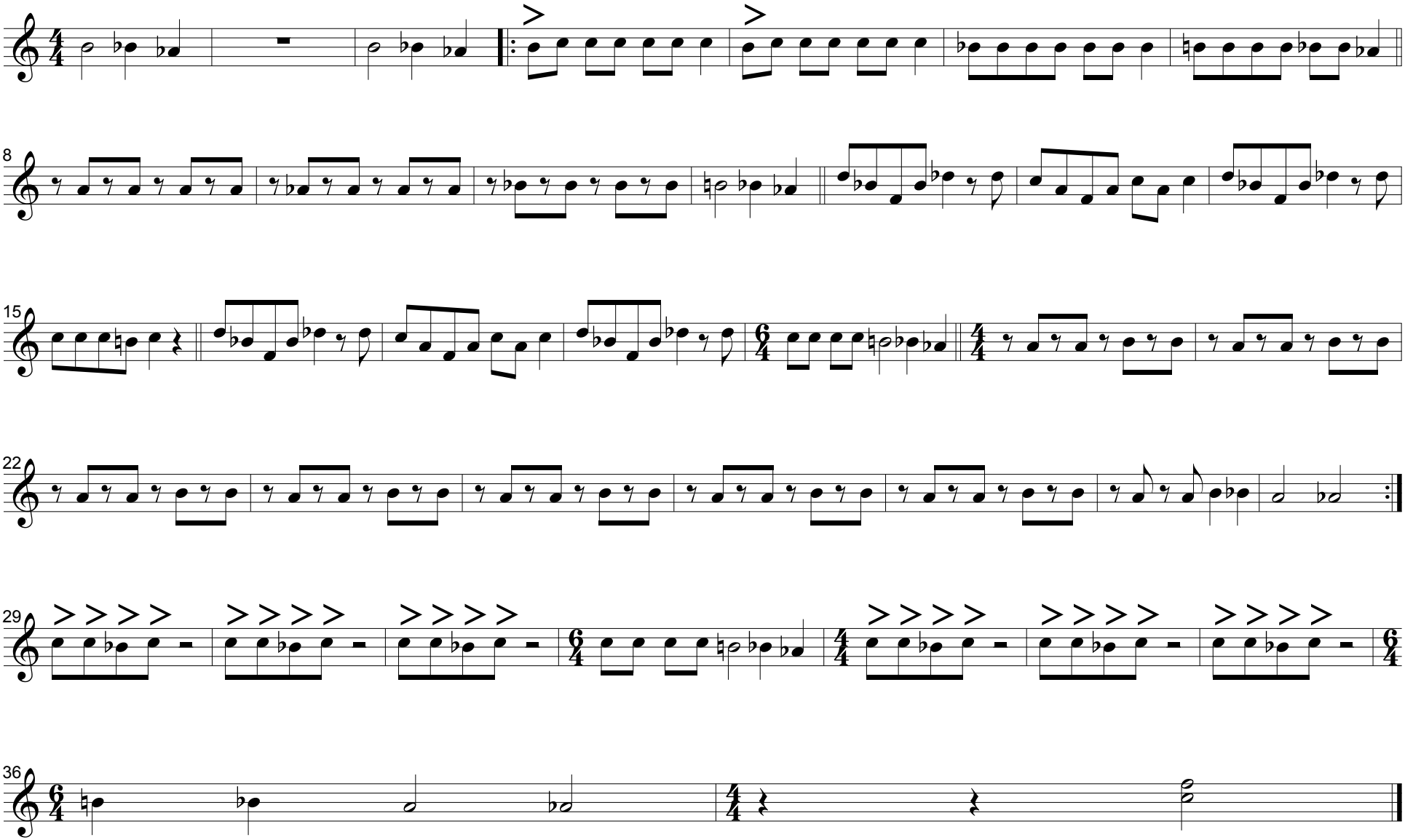
Arr.Bart Coolen