trp1

Love Potion nr.9
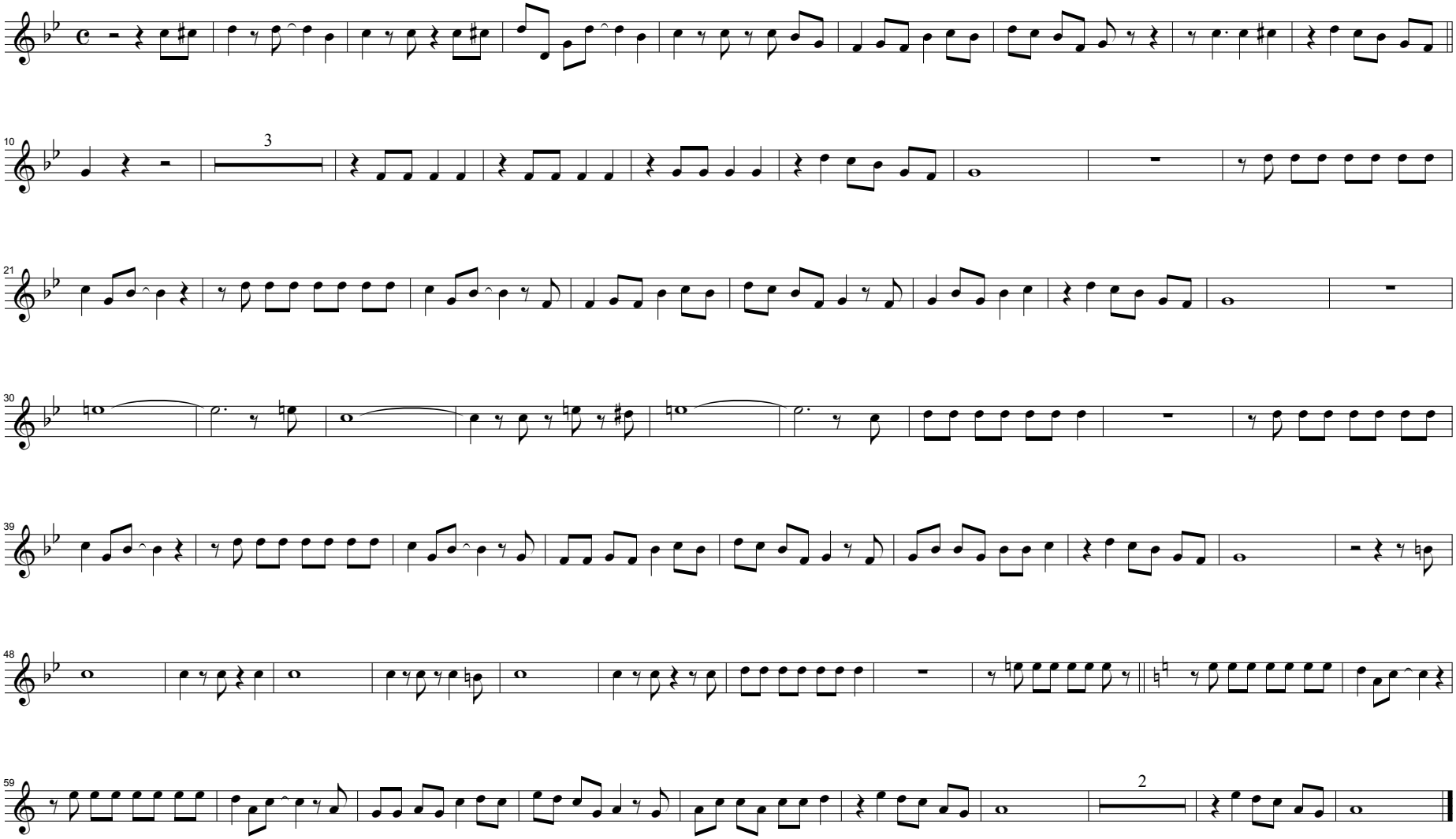
Arr.Bart Coolen