trp1

Verdammt ich lieb dich!
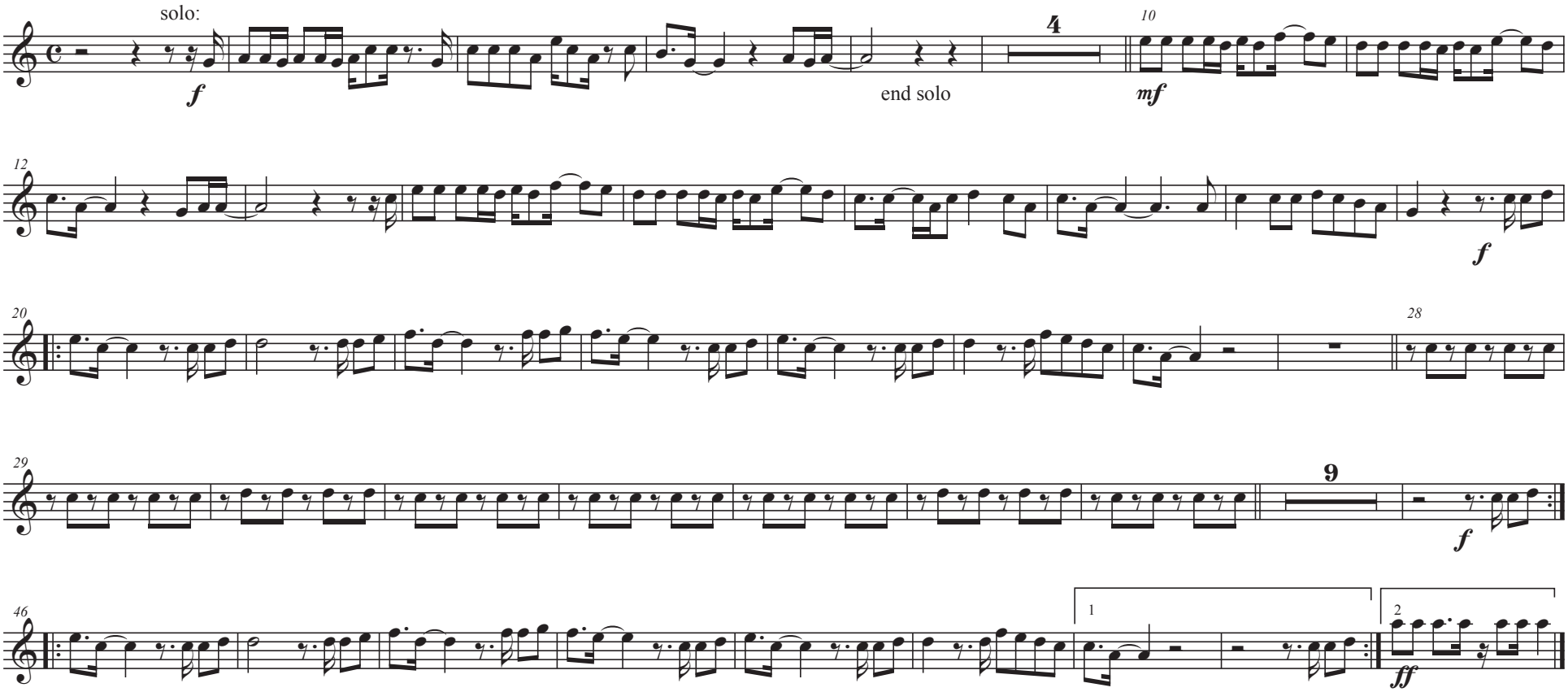
Arr.Bart Coolen